

# 2018

Annual Report  
FY2018

---



Primary Dispersion by Isaac Lin, in-process.

Sometimes people ask if we have run out of walls. We have not. For every concrete surface that we find in Philadelphia, many more barriers are out there facing vulnerable and marginalized communities.

That is why we create art that focuses on issues like criminal justice reform, immigration, workforce development and education, environmental justice, and mental illness, among others. Thanks to our donors and partners, who recognize the power of public art, we share this report with both gratitude for the past year and optimism for what lies ahead. With your support, our community-based process has brought color and vibrancy to walls where there once was none. At Mural Arts Philadelphia, we credit our public-private partnership as a crucial element in stimulating dialogue, sharing knowledge, formulating solutions to inequity, and giving people opportunities to tell their own stories.

We celebrate the work, but we also seek every opportunity to highlight the communities that drive our projects. The people of this city are creative, resilient, passionate, and determined, and thousands of people contribute their effort and talent to Mural Arts each year. With the City of Philadelphia as our major public funder, we continue to work toward economic growth and an inclusive, equitable civic commons. Our donors and collaborators are similarly vital to our work. This annual summary is always a welcome reminder of just how many people like you are responsible for building our capacity to ignite change.

In 2018, Mural Arts saw the maturation of several initiatives, such as our community hubs in the Southeast and Kensington. These spaces have flourished, and neighbors see our presence as a dependable resource. In Kensington, where we work with a community deeply affected by the opioid crisis, our funders have allowed us to expand staffing hours to better serve the community, to make a long-term commitment to keeping the Storefront open, and to lead inspiring and impactful projects with extraordinary artist partners. Last year, renowned artist Swoon hosted trauma-informed art and storytelling workshops at our Kensington Storefront. Together with the community, she developed a mural project at Storefront partner Prevention Point that shares local stories and portraits.

Our first grant from the national Art for Justice Fund further supported the growth of our longstanding Restorative Justice program over the past year. In fall 2018, we hosted a symposium on art and justice that brought diverse speakers and panels, including first-person discourse from people who used art as a vehicle for healing while incarcerated—sometimes over the course of decades. Their testimonies confirmed what we know to be true: that art can sustain us, despite adversity and even despair.

We are lucky and grateful to have leaders in the field like artists Jesse Krimes and Russell Craig, two incredible artists and graduates of the Guild who guided the launch of 2018's new Reimagining Reentry Fellowship—their work with us is made possible by contributors like you. This fellowship opportunity for artists who have been incarcerated provides mentorship and public art commissions alongside raising the visibility of their work. We're looking forward to the second iteration of Reimagining Reentry, and proud to honor Jesse and Russell with the Visionary Artist Award at Wall Ball on June 13, 2019.

Mural Arts has continued to thrive as a result of your continuing generosity. We hope that you take pride in our work, and recognize your crucial role in it. We will run out of walls when barriers to fundamental rights crumble across the city—barriers to education, to mental health resources, to everyday freedom and joy. Until then, on behalf of the entire team at Mural Arts Philadelphia and our Board of Directors, we thank you.

Sincerely,

Jane Golden  
Executive Director  
Mural Arts Philadelphia

Tony Schneider  
Board Chair  
Philadelphia Mural Arts Advocates



“My wife and I are city people and look for the constant surprises thrown off by an urban landscape. Murals are that. The fact that the MA program also brings communities together, helps kids and other vulnerable folks to realize their creativity and offers opportunities to artists makes it a win-win-win investment.”

Ron Levine, MAP Supporter

Left: *Healing Begins Through Connection* by Swoon, in-process.

Top right: *Smoke Signals* by Joe Boruchow, in-process.

Bottom right: *Still Life* © 2018 City of Philadelphia Mural Arts Program / Phillip Adams, Dover and Thompson Streets.



**286+**  
**million**

press impressions

**5+** million

social media impressions

**25,000**

people engaged in imagining, creating, and celebrating public art

Art  
Education

FY2018

**1,953**

youth engaged in art education programs

**100%**

graduation rate among seniors in advanced  
Art Education classes

**85%**

of graduates moved on to higher education

We provide quality art education to underserved youth, who emerge with expectations and a sense of direction that help them find success in higher education and within the work world.



Top left: *Portraits of Justice*  
 © 2018 City of Philadelphia  
 Mural Arts Program / Russell  
 Craig & Jesse Krimes,  
 Municipal Services Building,  
 1401 John F Kennedy Blvd.

Bottom left: *Smoke Signals*  
 by Joe Boruchow, in-process.

Top right: Trash Academy  
 Summer Campaign,  
 August 1, 2018.

Bottom right: A student at  
 the dedication for *Dreams,  
 Diaspora, and Destiny*,  
 by Joshua Mays and King  
 Britt. October 9, 2019.





*Thank You* – FOR YOUR SUPPORT

**We look forward  
to another year  
of meaningful and  
impactful work.**



**ART  
IGNITES  
CHANGE**

INDIVIDUALS

EXECUTIVE DIRECTOR'S CIRCLE:

**Leadership Gifts  
(\$10,000 & Over)**

Nick & Dee Adams  
Debbie & William Becker  
John & Eve Bogle  
Elia D. Buck  
Julia & David Fleischner  
Joseph & Jane Goldblum  
Dr. & Mrs. G.S. Peter Gross  
Dr. Mark Haskins  
Susan & Leonard Klehr  
Laura & Marc McKenna  
David & Helen Pudlin  
Frank & Ann Reed  
Phil Straus & Margaret Harris

EXECUTIVE DIRECTOR'S CIRCLE:

**Trailblazers  
(\$5,000 - \$9,999)**

Steve & Robin Altschuler  
Hope Comisky & Jeffrey Brash &  
Comisky Family Foundation Trust  
Caroline Estey King & Adrian King  
Peggy & Howard Katz  
Fred Kremer  
Susanna Lachs & Dean Adler  
Glen & Cheryl Lewy  
Mrs. J. Maxwell Moran  
Brian & Aileen Roberts  
Suzanne F. Roberts  
Susan Sherman  
Stacey Spector & Ira Brind  
Howard E.N. & Patricia Wilson  
Joseph & Renée Zuritsky

Gifts include cumulative giving between July 1, 2017 and June 30, 2018.

\*If we have miswritten or inadvertently left your name off this list, please contact the Development Office at 215-685-0759 and accept our advance apologies.

EXECUTIVE DIRECTOR'S CIRCLE:

**Visionaries  
(\$2,500 - \$4,999)**

Ellen Baxter & Robert Kavash  
Bob & Maribeth Becker  
Linda DeJure  
Catherine del Tito  
Gerard Anthony Dever  
Steven & Susan Dubow  
Roslyn & Charles Epstein  
Rod & Kerry Henkels  
Nadia Kunz  
Deirdre & Patrick McAleer  
Jami Wintz McKeon & John Hollway  
Gretchen & Jay Riley  
Bernard & Joan Spain  
Edward & Barbara Zinbarg

EXECUTIVE DIRECTOR'S CIRCLE:

**Leaders  
(\$1,000 - \$2,499)**

Anonymous (2)  
Judy & Jim Allison  
Dan & Helena Astolfi  
Jeffrey & Jenifer Westphal  
Catherine Carr  
David Cohen & Ellen Goodman  
Jason & Angela Duckworth  
Howard & Phyllis Fischer  
Ed Glickman  
Ann N. Greene  
Terry & Ann Marie Horner  
George "Zeke" & Nigeria James  
Elizabeth Kolsky  
Margelle & Sheldon Liss  
Joseph Manko  
Bonnie-Kay & Bruce Marks  
Graham & Susan McDonald  
Joanna McNeil Lewis  
Sam Olshin  
Christopher Pappo  
Brian & Christy Pedrow  
Mr. & Mrs. Gerald B. Rorer &  
the Rorer Foundation  
Carrie A. Simons & Herbert F. Bohnet IV  
Sandra Spitzer McKelvey  
Joan Thalheimer  
Anthony Troy  
Harold & Mary Yoh  
Kevin & Joselyn Basden

**Sustainers  
(\$500 - \$999)**

Anonymous  
Sheryl & Allen Bar  
Jamie Bischoff & Daniel Gibbon  
Jennifer Bloomer  
L. & Clarke Blynn  
Mr. & Mrs. James M. Buck, III  
Carolyn Cannuscio & Daniel Rader  
Mr. & Mrs. Isaac Clothier, IV  
Rosalie Cohen  
Suzanne & Norman Cohn  
The Denny Family  
Tobey & Mark Dichter  
Joseph & Mary Fenkel  
Joy & Marc Finkel  
Amy Fox  
Deirdre Francis  
John Grillone  
Pat & Shelly Guise  
Danielle Hankin  
Mrs. Diana Pike Harding &  
Dr. Robert Shaw Oliver Harding  
Witold & Marcia Henisz  
Dr. Howard & Mrs. Mary Hurtig  
Yasmin Kafai  
Nancy & Shahir Kassam-Adams  
Ken Kesslin  
Jamie & Warren Klein  
Robert Lamb  
Theresa & Rick Landell  
Gabriele Lee  
Ronald Levine  
Steven Marcus  
C. & G. Marich  
Priscilla McDougall  
Lorraine & William McKenna  
Frances Middleton & Michael Fields  
Thomas Miles & Deanna McLaughlin  
Christopher Mirzai  
David & Lyn Montgomery  
James Mordy  
Irving Nachamkin  
Susan & Curt Parnes  
Richard & Rosaleen Parsons  
Leslie Pearlman  
Todd & Toni Pitock  
Cheryl Gunter & Paul Rabe  
Baba T. Renfrow  
Lon & Jeff Rosenblum  
Seth & Courtney Shapiro  
Joseph Shapiro  
Brian & Lisa Siegel  
Joanne Sundheim  
Lisa Washington  
Ken & Judy Weinstein  
Anna Whitesell  
Linda Witt & James Marsh  
Ana-Maria V. Zaugg &  
David W. Anstice



**Supporters  
(\$250 - \$499)**

Anonymous  
Sarah Anton  
Tatiana Arocha  
Elizabeth Asplundh  
Catherine Beath  
Karen Bell  
Jessica Bellinder &  
Brian Arthur  
Cari Feiler Bender &  
Rodd Bender  
Julia A. Bohren  
Lawrence & Gina Brent  
Harriet Rubenstein &  
Marty Brigham  
Judith Calhoun  
Denise Cianfero  
Elsie Stern & Steven Cohen  
Sanford & Carol Cooper

Charles Croce & Anne  
Callahan  
Katherine Davidson  
Elizabeth Dow  
Johnnie Durham  
Shannon & Ted Farmer  
David & Kathryn Feldman  
Leigh Filippini  
Barbara & Michael Fishbein  
William Fisher & Carol  
Hupping Fisher  
Vanessa Northington  
Gamble  
Arthur & Judy Goodkind  
Gary Gordon & Nancy  
Bregstein  
Julia Haas  
Marla Hamilton  
Patricia Higgins  
Margot & Ellis Horwitz  
Ms. Katherine H. Hovde &  
Mr. Kenneth M. Kulak

Dennis Jackman  
Thora Jacobson  
Andrea Kahn-Kothmann  
Bruce & Carol Katcher  
Joy & Bennett Keiser  
Gregory Kleiber  
Joe & Lisa Kohn  
Pamela Rainey Lawler  
Virginia Lee & John  
Trojanowski  
Robert & Sarah Locke  
Theresa Loscalzo  
B.A. MacLean, Jr. &  
Charlotte MacLean  
Dennis Manieri  
Cheryl Martin  
David & Leslie Matthews  
Jean A. McCray  
Michael & Lise Meloy  
Cynthia Micka  
Michelle Molano  
Bob & Susan Peck

Carl Peridier  
James P. Phelan  
Joan Reilly & Michael  
DiBerardinis  
Michael Rieder  
Meg Saligman  
Ann Seidman  
Antoinette Farrar Seymour  
Scott J. Shubert  
Michelle W. Singer &  
David Senoff  
Julie & Bob Spahr  
Jayne Spector  
Jonathan & Kathryn Spergel  
Tiffany Tavarez  
Paul Tierney  
Julie Welker  
Velma Whitlock  
Laura Williamson  
Diane Dalto Woosnam &  
Richard Woosnam  
Deborah & Philip Zuchman

## ORGANIZATIONS

A.C. Moore  
 Al-Bustan Seeds of Culture  
 Alliance HSP  
 Alliance of Artist Communities  
 Almo Corporation  
 Alphaserve Technologies  
 Ametek  
 Amoroso's Baking Company  
 Anis Taylor 7 Higher Than 7 Productions  
 Art for Justice Fund  
 AT&T  
 Atkin Olshin Schade Architects  
 Azavea  
 B&R Services  
 Ballard Spahr LLP  
 Bank of America  
 BHR Contracting  
 Blank Rome LLP  
 Blick Art Materials  
 Brinker Capital Holdings, Inc.  
 Brown & Brown of Pennsylvania  
 Brownstein Group  
 Bryn Mawr Trust  
 Business One Consulting, Inc.

Car Effex  
 Carr & Duff, Inc.  
 Cashman & Associates  
 CBRE  
 CFI  
 Character Lab  
 Chubb  
 Citizens Bank  
 City of Philadelphia  
 City of Philadelphia Department of Behavioral Health & Intellectual disAbility Services  
 City of Philadelphia Department of Commerce  
 City of Philadelphia Department of Human Services  
 City of Philadelphia Department of Licenses and Inspection  
 City of Philadelphia Department of Prisons  
 City of Philadelphia Division of Housing and Community Development  
 City of Philadelphia Streets Department

City of Philadelphia Water Department  
 City Year  
 Colligas Family Markets / ShopRite  
 Comcast NBCUniversal  
 ComedySportz  
 Commons & Commons  
 Communications Test Design, Inc.  
 Community Behavioral Health  
 Conant Corporation  
 Concerned Citizens of Center City  
 Connelly Foundation  
 Creative Action  
 CSL Behring  
 Danella Companies, Inc.  
 Davis Charitable Foundation  
 Delaware River Port Authority  
 Devon Self-Storage  
 District Council 1199C  
 Dolfinger-McMahon Foundation  
 Drinker Biddle & Reath  
 Drug Enforcement Administration - Philadelphia Division  
 Dynasty Advisors LLC  
 ECBM

Ed Bradley Family Foundation  
 Elizabeth Firestone Graham Foundation  
 Epstein Family Charitable Trust  
 Face to Face  
 Federal Reserve Bank of Cleveland  
 Fierce Advocacy Fund  
 First Judicial District  
 Five Below  
 Frederick J. Rosenau Foundation  
 Freire Charter School  
 FS Investments  
 Germantown Academy  
 Glenmede  
 Golden Artist Colors, Inc.  
 Goldman Properties  
 Gotham Technology Group  
 Graham Partners  
 Grant Thornton LLP  
 Greenberg Traurig  
 HACE  
 halfGenius  
 Hangley Aronchick Segal Pudlin & Schiller  
 Hankin Management Company  
 Hess Foundation  
 Horace W. Goldsmith Foundation  
 Hummingbird Foundation  
 IBM  
 Impact Services  
 Independence Blue Cross  
 Independence Foundation  
 Institute of Contemporary Art  
 Integrations Inc.  
 Interfaith Center of Greater Philadelphia  
 International Materials, Inc.  
 Island House Condominium Association  
 J.P. Mascaro & Sons  
 J2 Design Partnership  
 J4 Holdings LLC  
 Jack Miller Family Foundation  
 Jacqui Croft Design  
 Janssen Pharmaceuticals  
 Jessica Rubin Interiors  
 Jewish Federation of Greater Philadelphia  
 JKG Florida Business Corporation  
 Joan & Bernard Spain Foundation  
 John Bartram Association  
 Julian A. & Lois G. Brodsky Foundation  
 Keystone Property Group  
 KieranTimberlake  
 Kimpton Hotels - Hotel Monaco Philadelphia  
 KMA Consulting Engineers  
 L2Partridge  
 Leading Path Consulting  
 Leo Model Foundation  
 Lincoln Financial Group  
 Lindy Communities  
 Lindy Family Charitable Foundation  
 Local Initiatives Support Corporation  
 Lomax Family Foundation  
 Louis N. Cassett Foundation  
 Lyft  
 Main Line Health  
 MAJiK Foundation  
 Marathon County Health Department  
 Maryland Institute College of Art  
 Maven Communications

McCormick Taylor  
 Metropolitan Bakery Cafe  
 Morgan Lewis  
 Morgan Stanley Wealth Management  
 MSI  
 National Endowment for the Arts  
 Nationalities Services Center  
 NKCDC  
 North Philly Peace Park  
 Olivet Covenant Presbyterian Church  
 Origlio Beverage  
 Otto Haas Charitable Trust  
 Parkway Corporation  
 Parx Casino  
 PECO Energy  
 Penn Asian Senior Services  
 Penn Medicine  
 Penn Mutual Asset Management, LLC  
 Penn Treaty Museum  
 PennEngineering & Manufacturing Corp.  
 Pennsylvania Council on the Arts  
 Pepper Hamilton LLP  
 Philadelphia Activities Fund  
 Philadelphia Film Society  
 Philadelphia Mental Health Care Corporation  
 Philadelphia Museum of Art  
 Philadelphia Phillies  
 Philadelphia Redevelopment Authority  
 Philadelphia Youth Network  
 PMC  
 PNC Bank  
 PNC Foundation  
 Poor Richard's Charitable Trust  
 Presbytery of Philadelphia  
 PTS Foundation  
 PwC  
 Pyramid Development, LLC  
 RAF Industries, Inc., Bob & Penny Fox, Rich & Ruth Horowitz  
 Reading Terminal Market  
 Recycle.how  
 Robert Half International Inc.  
 Robert Saligman Charitable Foundation  
 Robyn Duda Creative  
 Rostair Foundation  
 Samuel S. Fels Fund  
 Saxbys  
 Schaffer Designs  
 School District of Philadelphia  
 Seed the Dream Foundation  
 Seer Interactive  
 SEI Investments  
 Seymore & Helen Ann Rubin Foundation  
 Sheller Family Foundation  
 Shelly Electric Company, Inc.  
 Shorestein  
 Solomon & Sylvia Bronstein Foundation  
 Spike's Trophies  
 St. John's Evangelical Lutheran Church  
 St. Joseph's University  
 Stavros Niarchos Foundation  
 Stewart Title Guaranty Company  
 Stradley Ronon Stevens & Young, LLP  
 Surdna Foundation  
 Tattooed Mom  
 TD Charitable Foundation  
 Temple Contemporary

Temple University  
 The Barnes Foundation  
 The Catherwood Foundation  
 The Christian R. & Mary F. Lindback Foundation  
 The Christopher Ludwick Foundation  
 The Elizabeth B. & Arthur E. Roswell Foundation  
 The Fillmore Philadelphia  
 The Forrest & Francis Lattner Foundation  
 The Goldenberg Group  
 The Haverford School  
 The Honickman Foundation  
 The John S. & James L. Knight Foundation  
 The JPB Foundation  
 The Judy Family Foundation  
 The Kresge Foundation  
 The Mayor's Fund for Philadelphia  
 The MCS Group, Inc.  
 The Patricia Kind Family Foundation  
 The Paul & Emily Singer Family Foundation  
 The Pennsylvania Horticultural Society  
 The Pew Center for Arts & Heritage  
 The Pew Charitable Trusts  
 The Philadelphia 76ers  
 The Philadelphia Eagles  
 The Ross Family  
 The Rubenstein Foundation  
 The Secret Language Of Art  
 The Snider Foundation  
 The Wistar Institute  
 Thomas Scattergood Behavioral Health Foundation  
 Tim McShane Agency Inc  
 To Our Children's Future With Health Township of Lower Merion  
 Trades For A Difference  
 TransPerfect Legal Solutions  
 Tricounty Community Network  
 UBM  
 Unitarian Society of Germantown  
 Universal Community Homes  
 University City District  
 University of the Arts  
 University of the Sciences  
 UrbanArt Commission  
 Vincent Giordano Corp.  
 Visit Philadelphia  
 Visual Resources Association  
 Weissman Family Foundation  
 Wells Fargo  
 Wells Fargo Foundation  
 White & Williams LLP  
 Widener University  
 William Penn Charter School  
 William Penn Foundation  
 Wind River Holdings  
 Y Pers Inc. - David Blum



Previous page: Trash Academy Summer Campaign, August 1, 2018.

Left: Patches and Prayer Flags workshop at the Kensington Storefront, February 6, 2019.



BOARD OF  
DIRECTORS

David Pudlin,  
Chair through  
June 30, 2018

Tony Schneider,  
Chair starting  
July 1, 2018

Linda DeJure,  
Vice Chair

Jamie B. Bischoff,  
Secretary

Joan Reilly,  
President & Chief  
Operating Officer  
until August 26, 2018

Karl Malkin,  
Treasurer & Chief  
Financial Officer  
until July 27, 2018

Kimberly J. Allen  
Daniel Astolfi  
Kevin Basden  
Cindy Bass,  
Ex-Officio  
Marc Brownstein  
Darrell L. Clarke,  
Ex-Officio  
Hope Comisky  
Steven Dubow  
Julia Fleischner

Deirdre C. Francis  
Jane Goldblum  
Joseph Goldblum  
G.S. Peter Gross  
Pat Guise  
George “Zeke” James  
David T. Jones,  
Ex-Officio  
Zachary Klehr  
Kelly Lee, Ex-Officio  
Margelle Liss  
Lynn K. Manko  
Brett T. Mapp  
Bruce Marks  
Ernel Martinez  
Deirdre McAleer  
Sam E. Olshin  
Nancy Peterson  
Rebecca Rhyhart,  
Ex-Officio  
Marilia Rodrigues  
Meg Saligman  
Susan E. Sherman  
Jane Slusser,  
Ex-Officio  
Stacey Spector  
Tiffany Tavares  
Tariq Trotter  
Anthony Troy  
Max Tuttleman  
Howard E.N. Wilson

ADVISORY  
COUNCIL

*Mural Arts’ Advisory Council raises funds, builds audiences, and provides targeted expertise on specific projects and initiatives. The group meets regularly, serves on a range of committees, and works collectively to achieve annual goals for support and involvement.*

Rachel Luber Cevera,  
Co-Chair

Jawad Salah, Co-Chair

Danielle Hankin, Co-  
Vice Chair

David Wilkes, Co-Vice  
Chair

Michael Adler  
Jason Cevera  
Robyn Duda  
David Dunphy  
Alex Feldman  
Aaron Javicas  
Monica Jindia

Jillian Kirn  
Jillian Kukucka  
Hannah Marks  
Robin Miller  
Teresa Nino  
Salimah Nooruddin  
Ivy Olesh  
Sylvia Purnell  
Tierra Rich  
Michele Sacks  
Nathanael Saldaña  
Anna Schuenemann  
Julia Shaw  
Garrett Snider  
Kellan White  
Linda Williams

AMBASSADORS

*Mural Arts’ Ambassadors are significant local and national leaders who offer as-needed advice and support.*

Cosmo Baker  
Berny Brownstein  
Diane Dalto Woosnam  
Liz Dow  
Dan Fitzpatrick  
Elaine Gillison  
Josh Goldblum  
Mary Hurtig  
Jazelle Jones  
Paul Levy

Marsha Moss  
Lisa Nutter  
Deborah O’Brien  
Pamela Rainey Lawler  
Blondell Reynolds Brown  
Richard Snowden  
Liz Solms  
Ken Weinstein  
John Westrum  
Joseph & Renée Zuritsky



Top right: *Healing Begins Through Connection* by Swoon, in-process.

Bottom right: Trash Academy Summer Campaign, August 1, 2018.

Centerfold: *KTOWN LAB Public Art Laboratory* © Claudio Ethos & Rub8icon1, Thayer and F Streets.

I have met many people over my 35 years of working in Philadelphia, but among them, Jack Bogle was truly unique. I feel so honored to have known him. Despite his astounding accomplishments, he remained humble and gracious. What a role model for us all. Whenever I saw him, we would begin talking about Mural Arts and then quickly pivot to national and global issues. I learned from him all the time, even in short conversations over the years.



Jack Bogle's favorite mural, *Our Flag Unfurled* © 2001 City of Philadelphia Mural Arts Program / Meg Saligman, 500 N Columbus Blvd.

Jack Bogle was extraordinarily generous with us, but his legacy goes far beyond funding. He inspired us to think big, to never stop dreaming, to continue relentlessly on our path, and to believe that people can achieve great heights and without losing their simple humanity. He validated our work and he inspired us to be better.

Sometimes when a visit was wrapping up, he would give me a book. I would take it home and read with excitement and curiosity. These books became treasures to me, snapshots of his mind and his heart. They are still on my bookshelf, now reminders of a wonderful person that I was lucky to know.

– Jane Golden





Top left: Amy Sherald in her studio.

Bottom left: Trash Academy Summer Campaign, August 1, 2018.

Top right: *Remembering a Forgotten Hero* © 2018 City of Philadelphia Mural Arts Program / Keir Johnston & Willis Nomo Humphrey.

Bottom right: *Trades for a Difference* © 2018 City of Philadelphia Mural Arts Program / Felix St. Fort, 6812 Chew Avenue.



**\$1.7+**  
**million**

in wages to artists

**13.8K** **250**

took a tour

artists employed

**83**

new public art projects

**20**

major mural restorations

Restorative  
Justice

FY2018

**\$263K**

in wages to youth and individuals in reentry

**76%**

of re-entry program graduates  
found employment or moved into  
educational opportunities

**9%**

one-year recidivism rate, compared to  
35% city and statewide

We provide project-based jobs and work readiness training to formerly incarcerated individuals, probationary youth, and people who are currently incarcerated, allowing participants to make healing contributions to Philadelphia's communities.



Left: *A Collection of Creative Decisions* © 2018 City of Philadelphia Mural Arts Program. James Burns, 5741 Wister Street.

Top right: Trash Academy Summer Campaign, August 1, 2018.

Bottom right: *Water Gives Life* © 2018 City of Philadelphia Mural Arts Program / Eurhi Jones & David McShane.

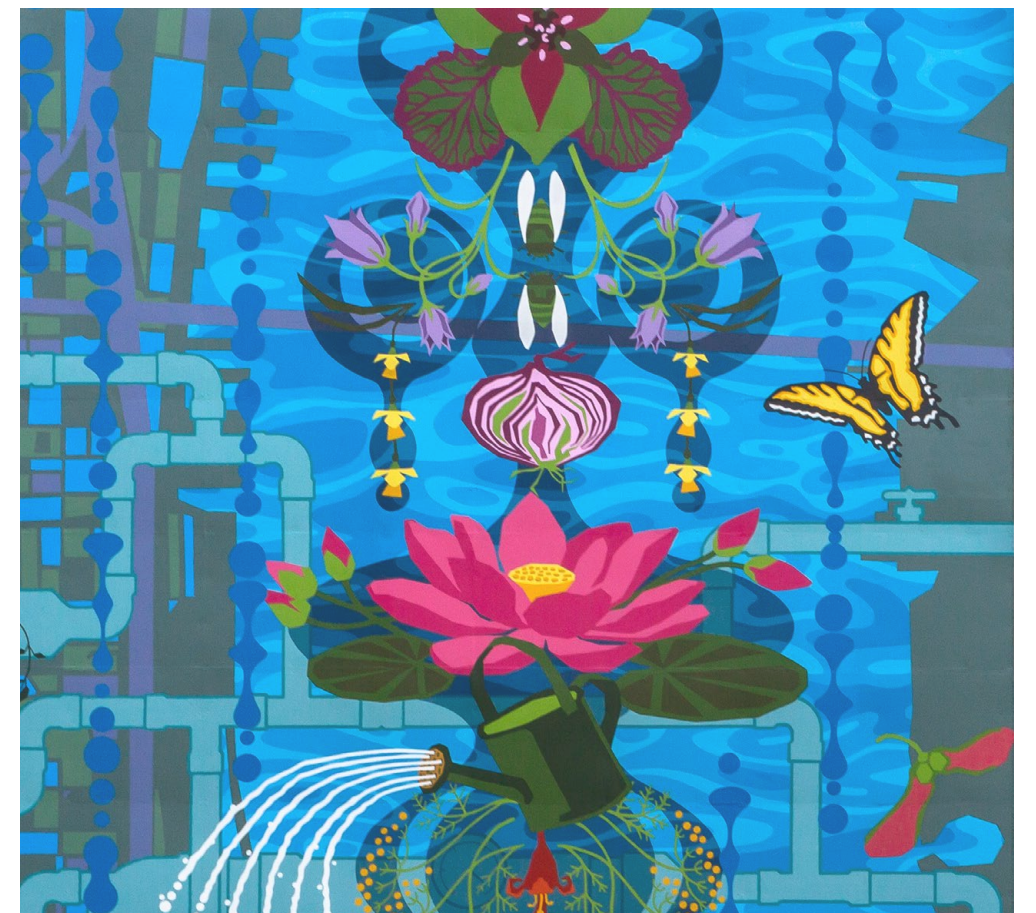

STATEMENTS OF  
FINANCIAL POSITION

Assets	2018	2017
Cash & Cash Equivalents	4,402,317	4,732,802
Grants, Program & Contribution Receivables	3,579,569	3,884,037
Inventory	74,360	76,785
Prepaid Expenses	148,955	243,239
Other Assets	60,519	21,524
Property & Equipment, Net	997,502	1,065,116
Intangibles, Net	180,703	202,642
<b>Total Assets</b>	<b>\$9,443,925</b>	<b>\$10,226,145</b>

Liabilities and Net Assets

Liabilities:

Accounts Payable & Accrued Expenses	599,435	390,524
Accrued Payroll & Related Expenses	255,339	343,780
Deferred Revenue	175,938	83,639
<b>Total Liabilities</b>	<b>\$1,030,712</b>	<b>\$817,943</b>

Net Assets:

Undesignated	3,030,106	3,023,047
Temporarily Restricted	5,383,107	6,385,155
<b>Total Net Assets</b>	<b>\$8,413,213</b>	<b>\$9,408,202</b>
<b>Total Liabilities &amp; Net Assets</b>	<b>\$9,443,925</b>	<b>\$10,226,145</b>

STATEMENTS OF  
ACTIVITIES AND  
CHANGES IN NET  
ASSETS

Revenue & Support	2018	2017
Institutional Support	3,658,228	6,518,429
Contracted Services:		
– Government	4,065,147	3,799,639
– Other	727,505	124,697
Contributions - Individuals	813,851	601,811
Tour Income	375,911	332,315
Other Income	82,539	87,022
<b>Total Revenue &amp; Support</b>	<b>\$9,723,181</b>	<b>\$11,463,913</b>

Expenses

Programs	8,900,143	8,093,857
Support Services	1,818,027	2,052,392
<b>Total Expenses</b>	<b>\$10,718,170</b>	<b>\$10,146,249</b>
Change in Net Assets	(994,989)	1,317,664
Net Assets Beginning of Year	\$9,408,202	\$8,090,538
Net Assets End of Year	\$8,413,213	\$9,408,202

Porch  
Light

FY2018

We partner with the Department of Behavioral Health and Intellectual disAbility Services as well as health and social service agencies to situate art at the heart of recovery, resilience, and healing.

600+

individuals engaged who are impacted by trauma, drug use, and mental illness

100-200

people visit and participate at five hub sites each day

30

languages and dialects spoken by program participants

Photos by Steve Weinik unless otherwise noted.

Mural Arts Philadelphia produces 75–100 public art projects annually involving a range of people, sites, and issues. We create projects in response to community needs across the city, from direct project applications to local planning, from neighborhood conversations to relevant national issues. Our programming provides common ground for diverse communities to meet, and shares the many perspectives and stories that make up our vibrant city.

## Mural Arts Institute

We foster innovation and build the field of socially-engaged public art through workshops, symposia, residencies, consultancies, and multi-site capacity-building initiatives.

## Tours

We offer public and private tours of the world's largest outdoor art gallery, where people explore the murals, artistic processes, and community histories that inspire our work.



A PROGRAM OF THE CITY OF PHILADELPHIA

#muralarts  
muralarts.org

f muralartsphiladelphia  
@muralarts  
phillymuralarts

Your support makes this work possible!  
Ignite change and make your gift today.  
muralarts.org/donate / 215.685.0759